

NORTHERN CONNECTICUT LAND TRUST, INC.

ANNUAL REPORT
2005 - 2006



NORTHERN CONNECTICUT LAND TRUST, INC. is a private non-profit 501(c)(3) organization. Our Mission is to preserve the natural resources of the northern Connecticut region including agricultural land and other ecologically important open space.

Our Directors are elected to staggered three year terms by the members at an annual meeting which takes place each year in september. We are annual volunteer organization and have no paid staff: therefor our members and friends are the backbone of our Land Trust.

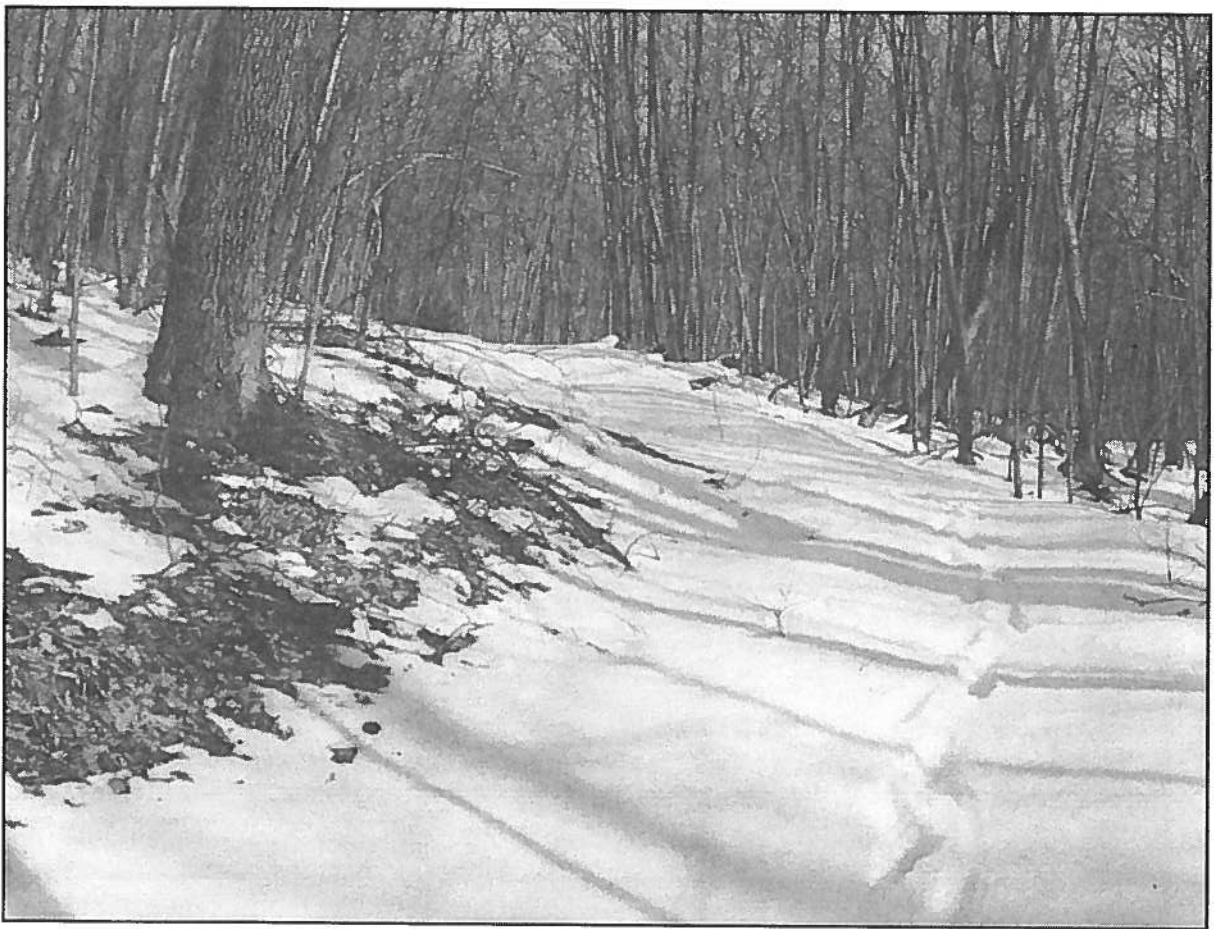



PRESIDENT'S LETTER

To our Members and Friends:

The past year has proven to be the most productive in the history of your Land Trust. In early February, NCLT and the town of Somers jointly purchased the 266 acre Whitaker Woods in Somers for \$1,200,000. This exciting acquisition was made possible through the cooperation of the town of Somers, the State of Connecticut, eight foundations and wide-spread public support. Comprised of mixed forest, with some grass lands, the Woods hosts both Shady Brook and Gulf Stream within its boundaries. Beneath its surface lies an important aquifer, which provides a substantial amount of Somer's water supply. It also borders NCLT's McCann Family Farm, as well as state forest lands. It goes without saying that an acquisition of this scope would have been impossible without the unflinching support of our constituency, both public and private.

Early this spring, NCLT installed research plantings of American chestnuts on two Trust properties. Should soil conditions warrant, we expect that full scale plantings will occur next spring, furthering research needed by the American Chestnut Foundation, in its effort to re-establish the native chestnut forest. Early testings are favorable, and we look forward to participating further in this timely program.

The Land Trust suffered a severe loss this year with the passing of Ernie Boothroyd. One of the founding members of the Trust, Ernie possessed a keen eye and ear, and a strong sense of history. His dogged pursuit of documents, old deeds and wills kept town clerks in the area on their toes. A native son of Ellington, Ernie knew precisely the vagaries of any boundary on NCLT land and therefore was entrusted with the marking of our various holding. He kept us out of trouble. He was a good friend and is greatly missed.

Edgar and Fay Dresner have stepped back from their various responsibilities with the Trust, and we thank them for their loyal support. Fay labored long as our Membership Chair, and Edgar routinely hiked our lands both as a monitor, Director, and hike leader.

As our land holdings have grown, so have our stewardship responsibilities. Director Jerry Stage oversees a vast pool of hard working volunteers, some 125 in number. With the addition of Whitaker Woods to our holdings, Jerry's Volunteers have an entirely new set of challenges ahead. Work has already begun on clearing trails and opening grass lands. Shady Brook and Gulf Stream, which bi-sect the tract, need tender, loving care after last spring's floodings. Work parties sally forth in all twelve months. A welcome relief from office and kitchen.

This has been a tumultuous year. But a good tumultuous year, sparked by good deeds and good people. I am in the debt of those who gave so willingly of their funds to advance our cause. To our attorneys, Bob Peters and Amy Paterson, I applaud your patience. And to our Board and membership, I am indebted for your support.

Culver A. Modisette,
President

ABOUT WHITAKER WOODS

A wise man once said, "The possible takes some time, the impossible a little longer." Such was the case in NCLT's acquisition of the 266 acre Whitaker Woods tract. From early negotiations with the Whitaker family's trustee in Nashville Tennessee, to closing ceremonies, stretched out over some 36 months. The process has been likened to "rolling a very large rock up a very steep hill", with some accuracy. A coalition of the town of Somers, the State of Connecticut, seven foundations and the general public proved to be the winning formula, and on February 12, 2006, the land transfer was consummated.

The Whitaker property, situated squarely in the center of Somers, consists of mixed forest and some agricultural land, used as pasture. Beneath the site is an aquifer which services, not only Somers, but the Connecticut Water Company, which maintains several wells on the perimeter of the property. An old springhouse, guarding a productive water source, has fallen into disrepair and will be re-built. A steep hill, near the center of the Woods, was once used as a ski hill. NCLT is looking into the possibility of converting the slope into a "sledding" hill, open to all during the snowy, winter months. Perhaps one of the most striking assets of the Woods, is its stunning network of stone walls. Of unusual height, these walls interlace the property, hinting at the former use of the land as pasture

and hay fields. Hiking trails are clearly defined, and in most cases, relatively open. Plans are afoot to connect the trail network to those approaching from Soapstone Mountain. A management plan for the land will be written, but only after 12 months have elapsed, as NCLT wishes to experience and understand the Woods during all four seasons. A good example of that rationale is the opportunity to observe fluctuating levels of the two streams which bi-sect the property, Gulf Stream and Shady Brook over 12 months' time.

Over the years, Whitaker Woods will provide wonderful opportunities for the public to enjoy the wonders of Mother Nature. It is our hope that visitors will treat the preserve as an extension of their own property, with the respect and care which it deserves. Enjoy.



RESTORATION OF THE AMERICAN CHESTNUT FOREST

The American chestnut tree was once the predominate species in the Appalachian Mountain area, with a range from Georgia to Maine, including most of Connecticut.

They were magnificent trees, growing to a height of 100 feet. Because they grew rapidly and provided rot-resistant wood, they were a valuable source of lumber. As they produced large quantities of nuts annually, they were an important part of the food supply for deer, turkey, other small animals and humans. However, in 1904, an imported, lethal fungus, accidentally introduced to the forest ecology, drastically altered woodland conditions. By the 1940's, virtually all large chestnut stock was dead. Although some roots remained alive and produced small sprouts, the blight killed the sprouts before they could mature. A once superb species was wiped out, doing untold harm not only to wildlife, but also to the lumber economy.

In 1983, a group of prominent scientists established The American Chestnut Foundation (TCAF) in an attempt to restore the chestnut to its native woodlands. By cross-breeding American chestnuts with fungus-resistant Asian chestnuts, TCAF has developed trees with the characteristics of the American chestnut, and the blight resistance of their Asian cousins. In an effort to lend a helping hand, NCLT has formed an alliance with TCAF, and has volunteered land for research purposes. Experimental plantings have been made at the Swann Farm in Ellington, and Whitaker Woods in Somers. This past July, several mature, native American chestnuts were discovered locally.

These trees have been pollinated with blight resistant pollen, from TCAF research farms in Virginia. The pollination was successfully completed by the Bartlett Tree Experts who generously donated equipment and manpower. Any nuts that result from the pollination will be harvested and planted on our NCLT sites. A first step in restoring the American chestnut to its rightful place in our woodlands.

Although it will be years before the benefits of our alliance can be evaluated, the opportunity to provide a substantial gift to future generations is welcomed by NCLT. For after all, isn't that what land trusts are all about?



Test planting at The Swann Farm

FINANCE COMMITTEE REPORT- FISCAL YEAR 2006

The past fiscal year that ended on July 31, 2006 was devoted to the acquisition of Whitaker Woods. We were able to fund the purchase of this \$1,200,000 property through a variety of strategies. The Town of Somers made this purchase possible by agreeing to provide \$600,000. The NCLT received generous grants from the DEP and from eight foundations and charitable trusts. An appeal to our members, volunteers, friends, and local businesses resulted in gifts from an additional 94 contributors. We sincerely thank all who made this project a success.

The closing on the property was made possible by a \$225,000 loan from the Town of Somers and we currently jointly own the property with the Town. The loan will be repaid when we receive the promised grant from the DEP. At that time, total ownership will be transferred to the Land Trust. We also received an interest free, one year loan from The Norcross Wildlife Foundation to help fund the closing. We have paid back part of this loan and are in negotiations to sell 2 ½ acres to an abutting neighbor that will allow us to pay off the remainder. We plan to have all loans paid back by December of this year.

Fiscal Year 2006 financial statements are included in this report. One unusual item is the \$5,092 expense for training. The Hartford Foundation for Public Giving provided a grant for the cost of training our Board of Directors in fundraising techniques. We attended an excellent series of seminars conducted by a fund raising consultant thanks to the generosity of the Hartford Foundation.

Thanks to the efforts of our Board and the generosity of the community, we have had a very successful year.

Finance Committee:

Jim Gage

Albert Grant

John Maulucci

NORTHERN CONNECTICUT LAND TRUST, INC
PO Box 324
SOMERS, CT 06071



Northern Connecticut Land Trust
Statement of Activities
Fiscal Year 2006
Ending July 31,2006

Net Asset Value July 31, 2005

\$1,971,057

Income

Contributions	33,631
Grants	267,300
Land Use Fees	3,213
Interest	1,348
 Total Income	 305,492

Expense

	\$5,092
Training	2,219
Land Acquisition (surveys, appraisals, closing costs)	1,787
Printing	1,347
Land Stewardship	1,196
Insurance	663
Postage & Shipping	507
Legal Fees	428
Volunteer Recognition	325
Memberships	272
Supplies	409
Misc.	
 Total Expense	 \$14,245

Gain/Loss on investments

-124

Change in Net Assets

\$291,123

Net Asset Value July 31, 2006

\$2,262,180

NORTHERN CONNECTICUT LAND TRUST
Balance Sheet
July 31, 2006

<u>ASSETS</u>	<u>July 31, 2006</u>	<u>July 31, 2005</u>	<u>Difference</u>
Cash	\$4,376	\$5,898	(\$1,522)
Money Market	\$8,220	5,543	2,677
Whit Davis Stewardship Endowment	6,782	6,706	76
White Property Deposit	3,000	3,000	0
Whitaker Property Deposit	0	5,000	(5,000)
Sub-total	\$22,378	\$26,147	(\$3,769)
Properties			
McCann	\$177,600	\$177,600	0
Skyline	159,070	159,070	0
Brandy Hill	134,200	134,200	0
Leaska	42,600	42,600	0
Indian Trail	172,500	172,500	0
Joy	310,300	310,300	0
Scott	800	800	0
Hatch Hill	72,100	72,100	0
Bacon	12,000	12,000	0
White	6,790	6,790	0
Grant	6,520	6,520	0
Finley	4,340	4,340	0
Echo Ridge	25,200	25,200	0
Eckers Pond	11,290	11,290	0
Swann Farm	340,000	340,000	0
Bridge-Koenigsberg	69,410	69,410	0
Wapping Bog	1,190	1,190	0
Lipton (Scantic)	5,000	5,000	0
Wright (Scantic)	10,000	10,000	0
A. K. Webster (Knapp)	94,000	94,000	0
Galbraith	235,000	235,000	0
Sunset Hill	55,000	55,000	0
Whitaker Woods	604,892	0	604,892
Sub-total	\$2,549,802	\$1,944,910	\$604,892
Total Assets	\$2,572,180	\$1,971,057	\$601,123
LIABILITIES			
Town of Somers Loan	\$225,000	0	\$225,000
Norcross Loan	85,000	0	85,000
Total Liabilities	\$310,000	0	\$310,000
Net Worth	\$2,262,180	\$1,971,057	\$291,123

8/15/06

NCLT Acquisition History and predecessor organizations

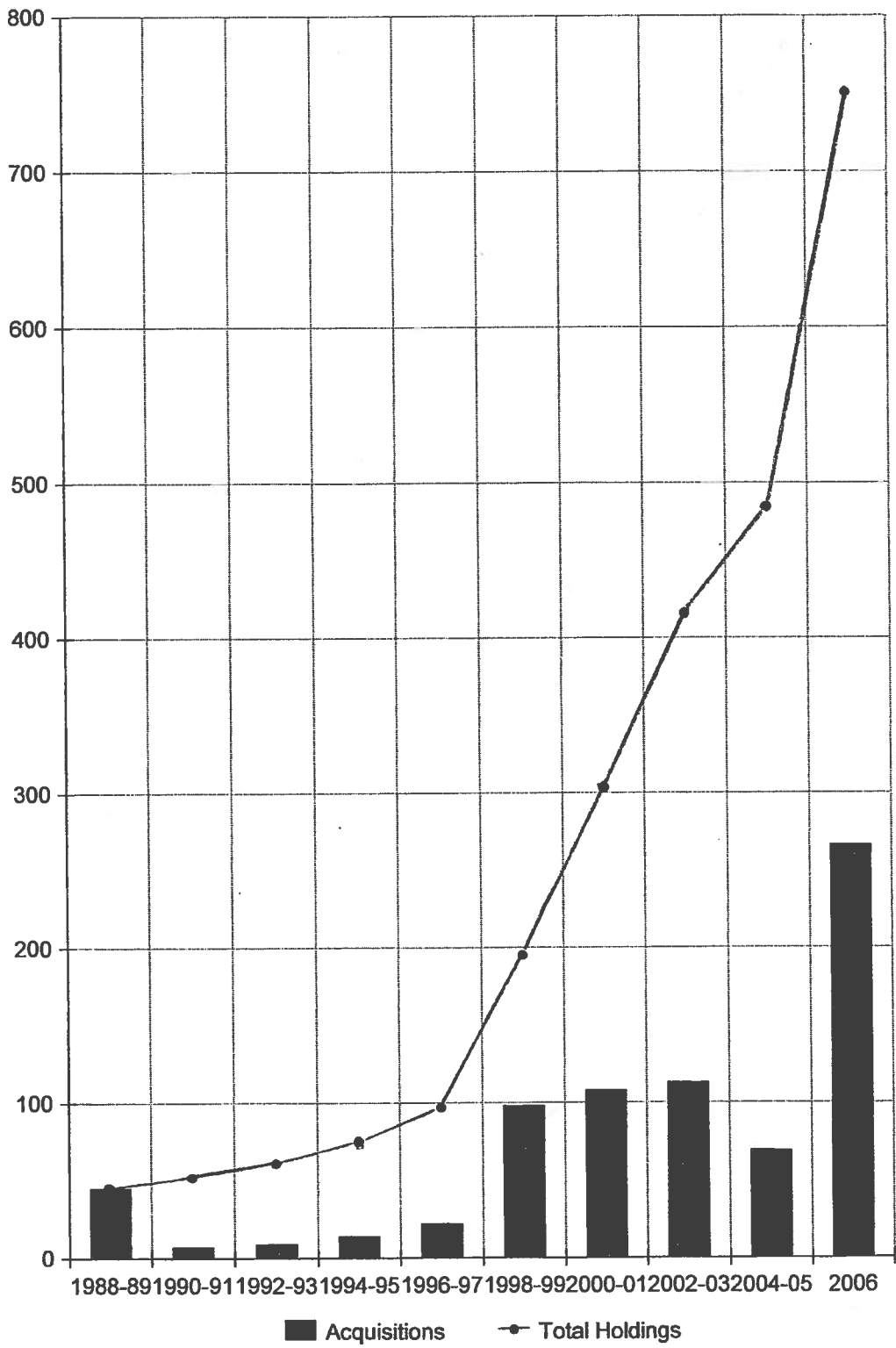

LAND STEWARDSHIP REPORT

This has been one of the best- ever years for the Land Stewardship Committee (LSC). Record-breaking field work by members of the LSC and volunteers was stimulated by two significant events. The most exciting was the fulfillment of a cherished dream, the acquisition of the beautiful and strategically significant Whitaker Woods parcel. The other, also exciting, was the torrential rain and flooding of last October, which washed out our main bridges over Gulf Stream on McCann's Family Farm. Also lost were the bog bridges in the Scantic Riparian area and McCann's. Much of Gulf Road was washed into the Whitaker property as well. Addressing these tasks, along with our normal routine maintenance, litter collection and the like, we scheduled 17 work parties with more than 57 volunteers participating. Additionally, seventeen volunteers took part in ad hoc field work, which included 129 additional property monitoring. As of this writing (September 4), 1185 volunteer work hours have been recorded, a substantial 56% increase more than last year.

While we are grateful to all those who pitched in, we would like to acknowledge the following volunteers who gave us extraordinary hours of their time, and their unfailing high spirits: Jim Gage, George and Leslie Grant, Arend Knuttel, Paul Lagel, Gayle Manning, Bruce Marvonek, Ginny Patsun, Hector Pope, Bob Schoff, Wes Smith, Mike Vozzolo and John Wraight.. Each spent a minimum of 25 hours in the field, seven recorded more than 50 hours, three hearties logged more than 75 hours and one stalwart tallied 204 hours!

Jerry Stage

Chairman, Stewardship Committee



ERNIE BOOTHROYD - 1946-2005

Founding member of NCLT and Director, Yankee farmer, historian, encyclopedic knowledge of land and its historical ownership, bachelor, free thinker and when it pleased him, curmudgeon, NCLT lost one of its heroes with Ernie's passing. His persistence in tracing semi-invisible land records is legendary. He gave of his time and energy to the fledgling Stewardship Program, gaining, among other things, incredulous recognition that he could pull poison ivy by the stems and never suffer any consequences. There are too few Ernies in this world. He was a good friend.

We speak of him often.

NORTHERN CONNECTICUT LAND TRUST PROPERTIES

Acqirec	Property Name	Location	Acreage	Source	Type	Purpose
1997	McCann Family Farm	Somers	84	McCann Family	farm & mixed forest	farming, nature preserve
1988	Skyline Scenic Area	Somers	65	Bovamick	mixed forest	nature preserve
2002	Bridge Property	Somers	64	Bridge Family	mixed forest	passive recreation
2001	Swann Farm	Ellington	56	Joan Swann	farm, mixed forest	farming, preserve
2003	Webster Preserve	Vernon	30	Knapp Family	mixed forest	passive recreation
2003	Wright Property	Somers	30	E. Wright	Scantic riverfront	greenway
2001	Finley Property	Bolton	26	Finley & R. Bell	forest, cliffs, wet	nature preserve
2003	Lipton Property	Somers	18	S. Lipton	Scantic riverfront	Scantic riverfront
2002	Wapping Bog	East Windsor	13.6	Gallagher Co.	black spruce bog	open space
1999	Echo Ridge	Vernon	13.5	anonymous	mixed forest, cliffs	nature preserve
1997	Brandy Hill Property	Vernon	12	Roy Conyers	mixed forest	nature preserve
2000	Eckers Pond	Vernon	11	E. Delson, L. Keil, M. Schwartz	forest	open space
1994	Leaska Property	Enfield	8	George Leaska	marsh	nature preserve
1991	Indian Trail	Vernon	7.3	George Risley	mixed forest, brook	nature preserve
1991	Joy Property	Ellington	7	Joy Family	wet, forest	open space
2000	Finley Property	Andover	5+	Finley, R. Bell	forest	nature preserve
1992	Scott Property	Stafford	2	Barbara Scott	riverbank	open space
1993	Hatch Hill Property	Vernon	1.4	T/Vernon	wooded	open space
1997	Bacon Property	Stafford	1	Bacon Family	forest	open space
1995	White Property	Somers	1	C. White	wetland	open space
1994	Grant Property	Somers	1	George Grant	stream border	open space
2005	Galbraith Property	Somers	22	A. Galbraith	mixed forest	open space
2005	Sunset Hill	Ellington	14	Ellington Cong. Church	forest	open space
2006	Whitaker Woods	Somers	266	Whitaker Family	mixed forest	nature preserve

TOTAL PROTECTED ACREAGE: 759

Northern Connecticut Land Trust

Committees

Finance

Chair: Jim Gage

Creates the organization's annual budget, files taxes and other necessary documents with local, state and federal governments. Manages the Trust's financial assets.

Fund Raising

Chair: Culver Modisette

Coordinates fund raising activities which include writing grant applications and conducting solicitations.

Land Acquisition

Chair: Don Smith

Focuses on the development of leads and necessary follow up for donation and purchase of property. Determines which properties are the highest priority for the Trust to acquire, negotiates transactions, responsible for all aspects of acquiring land.

Land Stewardship

Chair: Jerry Stage

Handles all manner of property management including creates and maintains trails, monitors all properties and resolves any related problems. Also sponsors work parties on Trust properties as well as various hikes such as bird and wildflower walks for all skill levels.

Farming Subcommittee Chair: George Grant Establishes policies and guidelines for farming practices on Trust properties.

Membership

Chair: Norma McKenzie/ Walter Moody

Administers the membership database, conducts mailings, collection of dues and membership drives.

Programs

Chair: Judy Snyder

Sponsors events on a regular basis throughout the NCLT region. These presentations are open to the public to encourage awareness of open space and related topics.

Public Relations

Chair: Karl Hasel

Produces the NCLT's newsletter *Landmark* and other Trust awareness materials and brochures. Issues press releases related to Trust activities and promotes the awareness and public image of the Land Trust.

To participate on a committee contact the Chairperson or any NCLT Director.

THE NORTHERN CONECTICUT LAND TRUST, INC FISCAL YEAR 2005 MEMBERSHIP

BOARD OF DIRECTORS AND OFFICERS

<i>President</i>	<i>Culver Modisette, Stafford</i>
<i>First Vice President</i>	<i>Karl Hasel, Vernon</i>
<i>Second Vice President</i>	<i>Jerry Stage, Stafford</i>
<i>Treasurer</i>	<i>Jim Gage, Ellington</i>
<i>Recording Secretary</i>	<i>John Maulucci, Vernon</i>
<i>Corresponding Secretary</i>	<i>Michell Hayward, Somers</i>

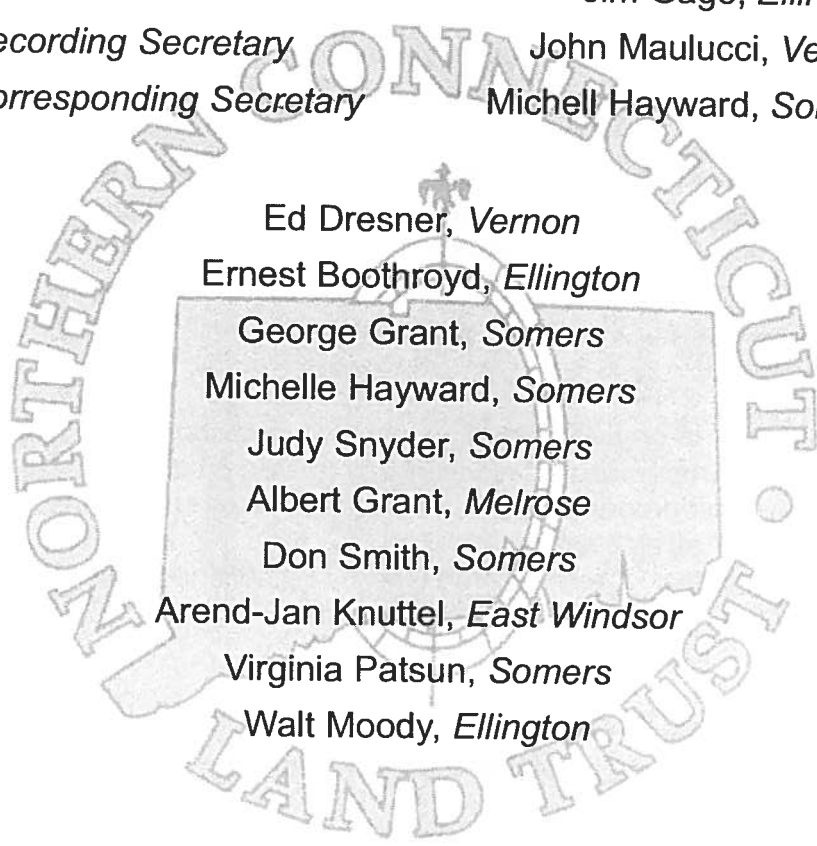

Ed Dresner, Vernon
Ernest Boothroyd, Ellington
George Grant, Somers
Michelle Hayward, Somers
Judy Snyder, Somers
Albert Grant, Melrose
Don Smith, Somers
Arend-Jan Knuttel, East Windsor
Virginia Patsun, Somers
Walt Moody, Ellington

PATRONS

Mr. & Mrs. Peter Ouellet *Richard Reagan, Norcross Wildlife Foundation*

MEMBERS

Allsup, Ernest & Stephanie
Ames, Robert
Amsel, Valerie & Jesse
Anthony, Scott (LIFE)
Arthur, George
Aucter, Clifford & JoAnn
Audinot, Lois
Bacchiochi, Penny
Bade, Hans-Heinrich
Bahler, Sharon
Bailey, Richard
Barufaldi, Patty
Bayliss, Polly & Len
Bell, Roy & Ann
Bell, Ruth (LIFE)
Bemis, Chuck
Bennett, Elise (LIFE)
Blanchette, Ron
Blount, Mr & Mrs. Ezra A.
Bridge-Koenigsber, Edward (LIFE)
Bridge-Koenigsber, Lisa (LIFE)
Brockway, Randi & Dale
Brown, Caroline & Miller, Peter
Burke, Carol
Burns, Edward & Liesbeth
Cass, Barry
Cauchon Anne Dufraine (LIFE)
Chadbourne, Malcolm K & Joanne
Chiarizia, Victor & Lorraine
Collins, Janet
Connleaf, Inc (LIFE)
Crandall, Roger & Gabrielle (LIFE)
Curry, Lee
Curtiss, Tom (LIFE)
Davis, Mark & Felice
DeBell, Jeanne
Deitelbaum, John & Elizabeth
Dewey, Richard
Donabedian, Elise
Drake, John & Ann
Dresner, Edgar & Fay (LIFE)
Duffy, Meg
Dufraine, James (LIFE)
Dufraine, Michael & Family (LIFE)
Dufraine, Capt. Patrick (LIFE)
Dufraine, Capt. Paul (LIFE)
Dufraine, Sheila, (LIFE)
Dufraine, Walter & Kathryn (LIFE)
Dziadzio, Mike
Eldridge, Michael, Elaine & family
Ellington Conservation Commission
Enfield Conservation Commission LIFE
Faherty, Gail
Falk, Peter
Fay, Scott (LIFE)
Ferry, Melinda
Finley, William (LIFE)
Finnie, Jennifer & Stoddard
Formeister, Joan
Gage, James
Galbraith, Arthur L. (LIFE)
Garden Barn (Dennis & Kathy Gliha)
Gardiner, Peter & Deborah
Gelt, Gloria
George, Natalie
Gibbs, John F. Jr.
Gingras Ginny (LIFE)
Gitzus, Carol
Gitzus, John, MD (LIFE)
Grant, Albert & Donna
Grant, Elizabeth (LIFE)
Grant, George & Leslie (LIFE)
Grant, Philip & Selma (LIFE)
Grant, Stuart & Beth
Griffin, Bill & Karen
Griswold, Robert & Marion (LIFE)
Gross, Julia
Guzavitch, Edward & Elisa
Hageman, Ken & Lisa
Haight, Barry W.
Hall, Lee & Carol
Halpin, Robert T. & Britta
Hasel, Karl
Haserick, John R. D.D.S.
Hayward, Michelle & Angelo DeFlippo
Henderson, Stephen & Terri
Herbst, Marie
Hoffman, Mark (LIFE)
Horan, John & Marcia
Hucul, George

Humphries, Mark & Ellen
Hutton, Richard
Jackson, Richard H. III
Jarmoc Farms, LLC
Joffray, Rex & Deborah
Joy, Richard & Joyce (LIFE)
Keeney, Tim & Mary
Keil, Lois (LIFE)
Kelly, Marge
Kibbe, Norman
Kida Gayle
King, Joseph & Virginia B. Murphy
Knuttel, Arend Jan
Kouba, John (LIFE)
Kozik, Wayne & Amy
Kullas, Michelle
Kunz, Russell H. LIFE
Kuzman, Georgeanne & Terry
Lagel, Paul
Larson, Arthur & Gloria B.
Larson, Mr. & Mrs Richard W.
Lassow, Marilyn
Lenn, Debbie
Lenti, Dianne Bordeaux LIFE
Letendre, Ann
Litwinka, Mike & Carol
Livingston, Scott & Deborah (LIFE)
Long, Nancy & Jim
Luetjen, Harold
MacKay, Donald
Mallard, Paxton E.
Mancuso, Peter & Barbara
Manning, Gayle A.
Mariana, Louise
Marrion, Tom & Gwen
Martin, Kirsten
Marvonek, Bruce (LIFE)
Mason, Thomas & Susan
Masters, Mr. & Mrs. Ron
Maulucci, John & Claudia
McTeague, Bill & Marguerite
Miller, Peter W. & Caroline Brown
Modisette, Culver & Norma (LIFE)
Moody, Nancy
Moody, Walter F., Jr. & Erin
Mullen, Maureen
Mulnite, Tex

Murray, Mitch
Murray, Thomas & Doreen
Nickerson, Bill
Nicodemski, John Jr.
O'Brien, Francis J.
O'Donnell, James (LIFE)
O'Donnell, Mary
O'Hearn, Lynne
Okada, Patricia (LIFE)
Olsen, Todd
O'Neil, Timothy J. & Nancy
Ordudz, Ulysses & Bill Moran
Osier, Lois
Ouellet, Mr. & Mrs. Peter (LIFE)
Parker, Jim (LIFE)
Paterson Family Amy & Gordon
Patterson, Don
Patsun, Virginia
Pease, Robert A.
Pelham, Donald
Peters, Robert, Atty (LIFE)
Phelon, Jeffrey
Phillips, Joyce
Pippin, Francis
Platek, Alison STUDENT
Pogorzelski, David
Polek, Carla
Pomper, Bill & Naomi
Pope, Hector & Janet (LIFE)
Prewo, Karl & Karen
Raymond, Scott & Mary Alice (LIFE)
Reagon, Richard, Norcross Wildlife (LIFE)
Reese, Maine
Regnier, Jesse Student UMASS
Reichle, June
Risley, George (LIFE)
Roberts-Pierson, Anne T (LIFE)
Rockett, Andy
Roe, Jon
Roulier, Daniel
Rubino, Bob & Jan
Russell, Robert & Patricia
Satton, Connie
Savings Bank of Rockville (LIFE)
Schindler, Allan (LIFE)
Schoff, Robert (LIFE)
Schwartz, Sidney & Miriam (LIFE)

Scully, Sandra M.
Schaver, Frances (LIFE)
Sheirer, John
Simons, Kevin F.
Slattery, Edward & Carole (LIFE)
Slupecki, Mae
Smith, Donald M. & Carlene
Smith Donald P & Nancy
Smith, Wesley & Marilyn
Snyder, Judith Graves
Sohre, Tom
Soucy, Dennis M. (LIFE)
Soule, Tom & Joyce
Squillace, Steven (LIFE)
Stage, Jerry (LIFE)
Steinbugler, Margaret M.
Stellato, Rochelle
Stenz, Michael
Stevenson, Eliza B
Stocker, Sophie
Stott, Bruce & Sherrill
Strong, Nancy (LIFE)
Strong, Mr & Mrs Norman
Swann, Joan H. (LIFE)
Taravella, Jim
Tenerowicz, Ted
Thonas, Scott & Vicki (LIFE)

Thorson, Robert
Toohey, Denise & John
Traynor, Michael & Janet
Tribble, Larry (LIFE)
Turbak, John H.
Turner, Beth
VanKuren, Margo
Vranos, Michael (LIFE)
%Ellington Management Group LLC
Vartuli, Frank (LIFE)
Vernon Conservaton Comm.
Vernon Junior Women's Club
Vibber, David E
Wardrop, William W.
Whipple, Paulette
Whitaker, Carl (LIFE)
Whitaker, Paul Jr. & Barbara
White, Charels P
Wilcox, Deb
Will, Brian (LIFE)
Williams, Charles C.
Wirtalla, Russell W.
Wraight, John & Gloria
Wright, Donna V.
Wright, Everett (LIFE)
Young Paul & Arlene



WHITAKER WOODS CONTRIBUTORS

Ernie & Stephanie Allsup
Antonacci Family Foundation
Hans Bade
Bafflin Foundation
Elise Bennett
Christine & Robert Bergquist
Michael Bilheimer
Boston Foundation
Dale & Randi Brockway
Brian Case
Barry Cass
Elizabeth Chandler
George & Jan Collins
Karen Dardanelli
Richard & Jeanne Debell
Connecticut DEP
Ed & Fay Dresner
Ellington Jr. Womens Club
F. M. Fay Associates
Fields Pond Foundation
Vincent & Jeanne Fulginiti
Jim & Ann Gage
Arthur & Betty Galbraith
Garden Barn
Dr. Sarah Garrett
Joseph Gervascio
Rexford & Deborah Joffray
Richard Goodwin
Albert & Donna Grant
George & Leslie Grant
Lynn & Roy Gregor
Edward Guzavitch
Kin & Lisa Hagman
Hartford Foundation for
Public Giving
Karl Hasel
John Haserick, D.D.S.
Michelle Hayward
Marie Herbst
Jerry & Germaine Hoffman
Richard Hutton
Beverly Jemison

Joanne Kane
The Keeney Foundation
Jack & Virginia Kertenis
Gayle Kida
Arend Knuttel
Terrance & Georgeanne Kuzman
Michelle & Gerard LaFleur
Paul Lagel
Donna Landerman
Landmark Surveys (Mark Hoffman)
Richard & Ann Larson
Marilyn Lassow
Nicles Lefakis
Dianne Lenti
Ann Letendre
Deborah Livingston
Quing Lin Mack & Joel Mack
Donald & Aurelie Mackay
Laura Marchese
Gwen Marrion
John Maulucci
K. McDermott (In memory of
R. Thompson)
William McGurk
Louise Mendocino
John Mitrano & Robbin Smith
Culver Modisette
Walt & Erin Moody
Michaela Mullarkey
Tex Mulnite
John Nickodemski
The Norcross Wildlife Foundation
Lois Osier
Richard Oswald
P.Oulette
Polly Chapman Parker
Amy Paterson
Virginia Patsun
Francis & Donna Pippin
Kristen Preston
Karl Prewo
William & Maria Ragno
June Reichle

Anne Roberts-Pierson
Michael Rood
Dan Roulrier Associates, Inc.
Donald & Donna Shaw
Robert Schoff
Frances Shaver
Shenipsit Striders
Mae Slupecti
Don & Nancy Smith
Judy Snyder
Town of Somers
Thomas & Joyce Soule
Jerry Stage
Margaret Steinbugler
Michael Stenz
Norman & Geraldine Strong
Sweet Water Trust
United Technologies Corp
Frank Vartuli
Michael Vozzolo
Bill Wardrop
Eileen Witkop